

Indian Seafood

PRODUCT CATALOGUE



INTRODUCTION

India is the preferred destination for all connoisseurs of seafood. One of the largest exporters of shrimp in the world, India produces the finest quality of shrimp, including *L Vannamei* and fish.

As total world fisheries and aquaculture production scaled a new high of 178.5 million tons during 2018, India, with an impressive contribution of 14.16 million tons in 2019-20, is the 2nd largest fish producing country. Of these 10.43 million tons come from the inland sector and the rest from marine fisheries. Most of the fish catch used for export has a marine or estuarine origin. One of the biggest labour intensive sectors in the country, India has more than 2,70,050 fishing crafts, that include over 24.4 % non-motorized crafts engaged in marine fisheries in the country. India's marine capture production is 3.72 million tons during 2019-20, while the farmed shrimp and scampi production is 8,43,633 tons during 2020-21

With world class seafood factories following quality control procedures meeting the most stringent of international standards, the Indian Seafood Industry has diversified its product range and its markets. No wonder, India's seafood exports have surged each year and we have reached a peak export level of US\$ 7 billion during 2017-18, and are still growing.

The Marine Products Export Development Authority (MPEDA) under the Ministry of Commerce & Industry is an autonomous body set up in 1972 under an Act of Parliament by the Government of India. MPEDA is responsible for the promotion of exports of marine products from India. In this capacity, the MPEDA plays a pivotal role in catalyzing the growth of the industry by providing technical and financial assistance for technology and quality up-gradation of the seafood industry.

The MPEDA has been instrumental in the development of shrimp aquaculture and plays a key role in promoting sustainable aquaculture and organic farming. With the objective of strengthening aquaculture, the MPEDA is also engaged in R&D activities for commercializing sustainable aquaculture technologies.

To make seafood safe for consumers, the MPEDA administers the National Residue Control Programme for which the MPEDA has set up three sophisticated laboratories with state-of-the-art equipment like HPLC MSMS for the detection of antibiotic residues. The MPEDA acts as the central nodal agency for promoting investment in the marine products sector. The Authority has offices in all the maritime states of India and Trade Promotion Offices at New Delhi, Tokyo and New York.

Kochi-682 036
April 2022

Chairman
MPEDA

PREFACE

“Indian Seafood - The world loves it” aptly describes the product range, quality and acceptance of the Indian Seafood.

Thanks to its unique taste and versatility, Indian seafood has always had admirers across the globe. The now almost insatiable demand for Indian seafood is well reflected in the exponential increase in our exports.

At present India exports a variety of marine products including shrimps, lobster, cuttlefish, squids, crabs & fish in different processed forms to some 99 countries of the world. European Union, South East Asia, China, Japan and USA are the major buyers of Indian seafood.

This revised edition of “The Product Catalogue of Indian Seafood” is an updated ready reference guide of Indian marine products which are exported today along with their specifications, and its packaging, complemented with some exclusive photographs. It may be noted that the specification of grade, net weight and packing details provided here are only indicative of the common export forms and style. All these products can cater to the specific requirements of buyers and markets as all our processing houses are equipped with the state-of-the-art infrastructure available anywhere in the world.

I am confident that this catalogue will be handy to importers and exporters of Indian seafood for transacting and concluding trade.

Kochi-682 036
April 2022

Chairman
MPEDA

CONTENTS

Introduction	1
Preface	3
Frozen shrimp/Prawn	6
Lobster	34
Crab	38
Cuttlefish	44
Squid	52
Octopus	58
Value Added Products	64
Fish	78
Surimi	95

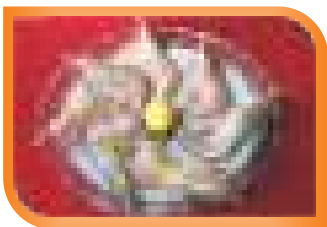
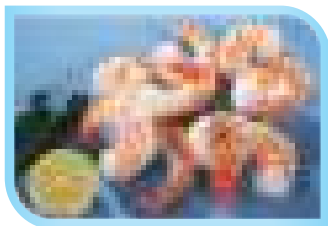
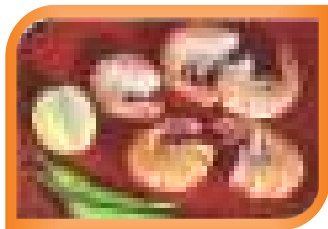
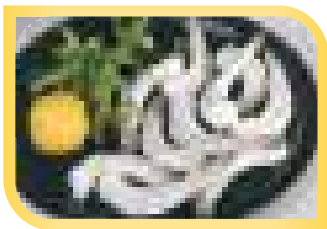



SHRIMP PRODUCTS



WHOLE SHRIMP (WL)

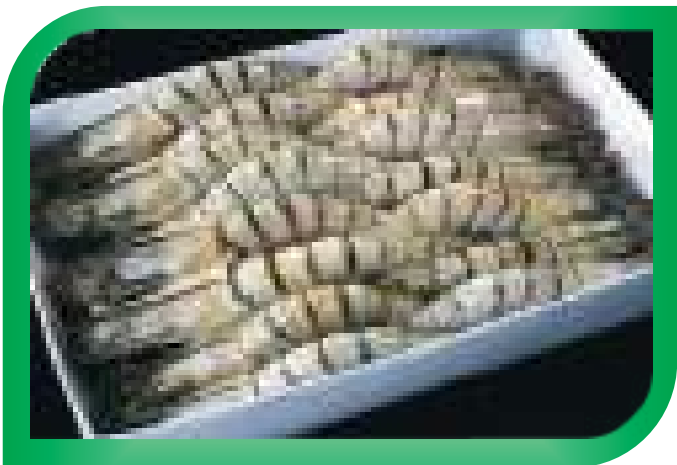



Whole Shrimp (WL)

Product	Specification	Packing
Sea Tiger	U/5, 6/8, 8/12, 13/15 21/25, 26/30, 31/40, 41/50	1 kg block, 1.5 kg block, 2 kg block, 1 kg IQF or as per buyer's requirement
Cultured Tiger	8/12, 13/15, 21/25 26/30, 31/40, 41/50	1 kg block, 1.5 kg block, 2 kg block, 1 kg IQF or as per buyer's requirement
Sea White	U/10, 10/20, 20/30, 30/40, 40/50, 50/60	1 kg block, 1.5 kg block, 2 kg block, 1 kg IQF or as per buyer's requirement
Cultured White	20/30, 30/40, 40/50, 50/60	1 kg block, 1.5 kg block, 2 kg block, 1 kg IQF or as per buyer's requirement
Mandapam Flower	U/10, 10/20, 20/30, 30/40, 40/50, 50/60	1 kg block, 1.5 kg block, 2 kg block, 1 kg IQF or as per buyer's requirement
Brown Shrimp	20/30, 30/40, 40/50, 50/60	1 kg block, 1.5 kg block, 2 kg block, 1 kg IQF or as per buyer's requirement
Vannamei	16/20, 21/25, 26/30, 31/40, 41/50, 41/60, 51/60	6x1kg, 10x1 kg, 6x1.8 kg 5x2 kg, IQF or as per Buyer's requirement

Headless Shrimp (HL)





Headless Shrimp (HL)

Product	Specification	Packing
Sea Tiger	U/5, 6/8, 8/12, 11/15, 16/20, 21/25, 26/30, 31/40, 41/50, 51/60, 71/90	1 kg block, 1.5 kg block, 1.8 kg block, 2 kg block, 1 kg IQF or as per buyer's requirement
Cultured Tiger	8/12, 11/15, 16/20, 21/25, 26/30, 31/40, 41/50	1 kg block, 1.5 kg block, 1.8 kg block, 2 kg block, 1 kg IQF or as per buyer's requirement
Sea White	6/8, 8/12, 11/15, 16/20, 21/25, 26/30, 31/35, 36/40	1 kg block, 1.5 kg block, 1.8 kg block, 2 kg block, 1 kg IQF or as per buyer's requirement
Pink Shrimp	8/12, 11/15, 16/20, 21/25, 26/30, 31/35, 36/40, 41/50	1 kg block, 1.5 kg block, 1.8 kg block, 2 kg block, 1 kg IQF or as per buyer's requirement
Mandapam Flower	6/8, 8/12, 11/15, 16/20, 21/25, 26/30, 31/35, 36/40	1 kg block, 1.5 kg block, 1.8 kg block, 2 kg block, 1 kg IQF or as per buyer's requirement
Brown Shrimp	8/12, 11/15, 16/20, 21/25, 26/30, 31/35, 36/40, 41/50, 51/60	1 kg block, 1.5 kg block, 1.8 kg block, 2 kg block, 1 kg IQF or as per buyer's requirement
Vannamei	16/20, 21/25, 26/30, 31/40, 41/50, 41/60, 51/60	6x1kg, 10x1 kg, 6x1.8 kg, 5x2 kg, IQF or as per Buyer's requirement
Red Shrimp	16/20, 21/25, 26/30, 31/35, 36/40, 41/50, 51/60, 61/70	1 kg block, 1.5 kg block, 1.8 kg block, 2 kg block, 1 kg IQF or as per buyer's requirement

Peeled & Undeveined (PUD)



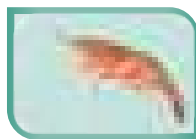

Peeled & Undeveined (PUD)

Product	Specification	Packing
Sea Tiger	10/20, 20/40, 40/60, 60/80, 80/120	2 kg block, 1 kg IQF or as per buyer's requirement
Cultured Tiger	40/60, 60/80, 80/120, 100/120, 200/300, 300/500.....Broken	2 kg block, 1 kg IQF or as per buyer's requirement
Sea White	20/40, 40/60, 60/80, 80/120, 100/200, 200/300, 300/500, ...Broken	2 kg block, 1 kg IQF or as per buyer's requirement
Mandapam Flower	10/20, 20/40, 40/60, 60/80, 80/120, 100/200, 200/300, 300/500....Broken	2 kg block, 1 kg IQF or as per buyer's requirement
Brown Shrimp	40/60, 60/80, 80/120, 100/200, 200/300, 300/500.....Broken	2 kg block, 1 kg IQF or as per buyer's requirement
Poovalan	60/80, 80/120, 100/200, 200/300, 300/500..Broken	2 kg block, 1 kg IQF or as per buyer's requirement
Pink Shrimp	40/60, 60/80, 80/120, 100/200, 200/300, 300/500.....Broken	2 kg block, 1 kg IQF or as per buyer's requirement
Red Shrimp	60/80, 80/120, 100/200, 200/300, 300/500..Broken	2 kg block, 1 kg IQF or as per buyer's requirement
Vannamei	16/20, 21/25, 26/30, 31/40, 41/50, 41/60, 51/60	6x1kg, 10x1 kg, 6x1.8 kg 5x2 kg, IQF or as per Buyer's requirement

Peeled & Deveined (PD)





Peeled & Deveined (PD)

Product	Specification	Packing
Sea Tiger	U/5, 16/20, 21/25, 26/30, 31/40, 41/50, 51/60, 61/70	2 kg block, 1 kg IQF or as per buyer's requirement
Cultured Tiger	11/15, 16/20, 21/25, 26/30, 31/40, 41/50, 51/60, 61/70, 71/90, 91/110	2 kg block, 1 kg IQF or as per buyer's requirement
Sea White	21/25, 26/30, 31/40, 41/50, 51/60, 61/70, 71/90..Broken	2 kg block, 1 kg IQF or as per buyer's requirement
Mandapam Flower	21/25, 26/30, 31/40, 41/50, 51/60, 61/70, 71/90..Broken	2 kg block, 1 kg IQF or as per buyer's requirement
Brown Shrimp	21/25, 26/30, 31/40, 41/50, 51/60, 61/70, 71/90, 91/110, 111/130, 130/200.....	2 kg block, 1 kg IQF or as per buyer's requirement
Pink Shrimp	21/25, 26/30, 31/40, 41/50, 51/60, 61/70, 71/90, 91/110, 111/130, 130/200.....	2 kg block, 1 kg IQF or as per buyer's requirement
Red Shrimp (Deep Sea)	21/25, 26/30, 31/40, 41/50, 51/60, 61/70, 71/90, 91/110, 111/130, 130/200.....	2 kg block, 1 kg IQF or as per buyer's requirement
Vannamei	16/20, 21/25, 26/30, 31/40, 41/50, 41/60, 51/60	6x1 kg, 10x1kg, 6x1.8 kg, 5x2 kg. IQF or as per buyer's requirement.

Peeled & Deveined Tail on (PDTO)





Peeled & Deveined Tail on (PDTO)

Product	Specification	Packing
Sea Tiger	8/12, 13/15, 16/20, 21/25, 26/30, 31/40, 41/50, 51/60, 61/70....	1 kg block, 1.5 kg block, 2 kg block, 1 kg IQF or as per Buyer's requirement
Cultured Tiger	11/15, 16/20, 21/25, 26/30, 31/40, 41/50, 51/60, 61/70, 71/90, 91/110	1 kg block, 1.5 kg block, 2 kg block, 1 kg IQF or as per Buyer's requirement
Sea White	11/15, 16/20, 21/25, 26/30, 31/40, 41/50, 51/60, 61/70, 71/90, 91/110	1 kg block, 1.5 kg block, 2 kg block, 1 kg IQF or as per Buyer's requirement
Mandapam Flower	16/20, 21/25, 26/30, 31/40, 41/50, 51/60, 61/70, 71/90	1 kg block, 1.5 kg block, 2 kg block, 1 kg IQF or as per Buyer's requirement
Brown Shrimp	21/25, 26/30, 31/40, 41/50, 51/60, 61/70, 71/90, 91/110	1 kg block, 1.5 kg block, 2 kg block, 1 kg IQF or as per Buyer's requirement
Poovalan	61/70, 71/90, 91/110, 111/130, 130/200, 200/300, 300/500	1 kg block, 1.5 kg block, 2 kg block, 1 kg IQF or as per Buyer's requirement
Headless Pink	21/25, 26/30, 31/40, 41/50, 51/60, 61/70, 71/90, 91/110	1 kg block, 1.5 kg block, 2 kg block, 1 kg IQF or as per Buyer's requirement
Headless Red Shrimp (Deep Sea)	21/25, 26/30, 31/40, 41/50, 51/60, 61/70, 71/90, 91/110	1 kg block, 1.5 kg block, 2 kg block, 1 kg IQF or as per Buyer's requirement
Vannamei	16/20, 21/25, 26/30, 31/40, 41/50, 41/60, 51/60	6x1kg, 10x1 kg, 6x1.8 kg 5x2 kg, IQF or as per Buyer's requirement

Pulled Vein (PV)





Pulled Vein (PV)		
Product	Specification	Packing
Sea Tiger	8/12, 13/15, 16/20, 21/25, 26/30, 31/40, 41/50, 51/60,	1 kg block, 1.5 kg block, 2 kg block, 1 kg IQF or as per Buyer's requirement
Cultured Tiger	11/15, 16/20, 21/25, 26/30, 31/40, 41/50, 51/60, 61/70, 71/90, 91/110	1 kg block, 1.5 kg block, 2 kg block, 1 kg IQF or as per Buyer's requirement
Sea White	11/15, 16/20, 21/25, 26/30, 31/40, 41/50, 51/60, 61/70, 71/90, 91/110	1 kg block, 1.5 kg block, 2 kg block, 1 kg IQF or as per Buyer's requirement
Mandapam Flower	8/12, 13/15, 16/20, 21/25, 26/30, 31/40, 41/50, 51/60, 61/70, 71/90	1 kg block, 1.5 kg block, 2 kg block, 1 kg IQF or as per Buyer's requirement
Brown Shrimp	21/25, 26/30, 31/40, 41/50, 51/60, 61/70, 71/90, 91/110	1 kg block, 1.5 kg block, 2 kg block, 1 kg IQF or as per Buyer's requirement
Poovalan	51/60, 61/70, 71/90, 91/110, 111/130, 130/200, 200/300	1 kg block, 1.5 kg block, 2 kg block, 1 kg IQF or as per Buyer's requirement
Headless Pink	21/25, 26/30, 31/40, 41/50, 51/60, 61/70, 71/90, 91/110	1 kg block, 1.5 kg block, 2 kg block, 1 kg IQF or as per Buyer's requirement
Headless Red Shrimp (Deep Sea)	51/60, 61/70, 71/90, 91/110, 111/130, 130/200, 200/300	1 kg block, 1.5 kg block, 2 kg block, 1 kg IQF or as per Buyer's requirement

Easy Peel (EP)





Easy Peel (EP)

Product	Specification	Packing
Sea Tiger	U/5, 6/8, 8/12, 13/15, 16/20, 21/25, 26/30, 31/40, 41/50	500 gms x 20, 1 kg x 20 IQF or as per buyer's requirement
Cultured Tiger	8/12, 13/15, 16/20, 21/25, 26/30, 31/40, 41/50, 51/60	500 gms x 20, 1 kg x 20 IQF or as per buyer's requirement
Sea White	8/12, 13/15, 16/20, 21/25, 26/30, 31/40, 41/50, 51/60	500 gms x 20, 1 kg x 20 IQF or as per buyer's requirement
Mandapam Flower	6/8, 8/12, 13/15, 16/20, 21/25, 26/30, 31/40, 41/50, 51/60	500 gms x 20, 1 kg x 20 IQF or as per buyer's requirement
Brown Shrimp	21/25, 26/30, 31/40, 41/50, 51/60, 61/70, 71/90, 91/110	500 gms x 20, 1 kg x 20 IQF or as per buyer's requirement
Poovalan	51/60, 61/70, 71/90, 91/110, 111/130, 130/200,	500 gms x 20, 1 kg x 20 IQF or as per buyer's requirement
Headless Pink	21/25, 26/30, 31/40, 41/50, 51/60, 61/70, 71/90, 91/110	500 gms x 20, 1 kg x 20 IQF or as per buyer's requirement
Headless Red Shrimp (Deep Sea)	21/25, 26/30, 31/40, 41/50, 51/60, 61/70, 71/90, 91/110	500 gms x 20, 1 kg x 20 IQF or as per buyer's requirement
Vannamei	16/20, 21/25, 26/30, 31/40, 41/50, 41/60, 51/60	6x1kg, 10x1 kg, 6x1.8 kg 5x2 kg, IQF or as per Buyer's requirement

Peel & Eat (PE)





Peel & Eat (PE)

Product	Specification	Packing
Sea Tiger	U/5, 6/8, 8/12, 13/15, 16/20, 21/25, 26/30, 31/40, 41/50, 51/60	5 lbs x 4 IQF or as per buyer's requirement
Cultured Tiger	8/12, 13/15, 16/20, 21/25, 26/30, 31/40, 41/50, 51/60, 71/90,	5 lbs x 4 IQF or as per buyer's requirement
Sea White	8/12, 13/15, 16/20, 21/25, 26/30, 31/40, 41/50, 51/60, 71/90, 91/110	5 lbs x 4 IQF or as per buyer's requirement
Mandapam Flower	6/8, 8/12, 13/15, 16/20, 21/25, 26/30, 31/40, 41/50, 51/60	5 lbs x 4 IQF or as per buyer's requirement
Brown Shrimp	21/25, 26/30, 31/40, 41/50, 51/60, 61/70, 71/90, 91/110	5 lbs x 4 IQF or as per buyer's requirement
Poovalan	51/60, 61/70, 71/90, 91/110, 111/130, 130/200,	5 lbs x 4 IQF or as per buyer's requirement
Headless Pink	21/25, 26/30, 31/40, 41/50, 51/60, 61/70, 71/90, 91/110	5 lbs x 4 IQF or as per buyer's requirement
Red Shrimp (Deep Sea)	21/25, 26/30, 31/40, 41/50, 51/60, 61/70, 71/90, 91/110	5 lbs x 4 IQF or as per buyer's requirement
Vannamei	16/20, 21/25, 26/30, 31/40, 41/50, 41/60, 51/60	6x1kg, 10x1 kg, 6x1.8 kg 5x2 kg, IQF or as per Buyer's requirement

Cooked & Peeled (CP)



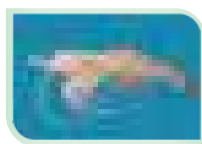

Cooked & Peeled (CP)

Product	Specification	Packing
Sea Tiger	10/20, 20/40, 40/60, 60/80	5 lbs x 4 IQF or as per buyer's requirement
Cultured Tiger	40/60, 60/80, 80/120, 100/200, 200/300, 300/500,Broken	5 lbs x 4 IQF or as per buyer's requirement
Sea White	20/40, 40/60, 60/80, 80/120, 100/200, 200/300, 300/500....Broken	5 lbs x 4 IQF or as per buyer's requirement
Mandapam Flower	10/20, 20/40, 40/60, 60/80, 80/120, 100/200, 200/300, 300/500....Broken	5 lbs x 4 IQF or as per buyer's requirement
Brown Shrimp	40/60, 60/80, 80/120, 100/200, 200/300, 300/500,Broken	5 lbs x 4 IQF or as per buyer's requirement
Poovalan	60/80, 80/120, 100/200, 200/300, 300/500,....Broken	5 lbs x 4 IQF or as per buyer's requirement
Headless Pink	40/60, 60/80, 80/120, 100/200, 200/300, 300/500,Broken	5 lbs x 4 IQF or as per buyer's requirement
Red Shrimp (Deep Sea)	40/60, 60/80, 80/120, 100/200, 200/300, 300/500,Broken	5 lbs x 4 IQF or as per buyer's requirement
Vannamei	16/20, 21/25, 26/30, 31/40, 41/50, 41/60, 51/60	6x1kg, 10x1 kg, 6x1.8 kg 5x2 kg, IQF or as per Buyer's requirement

Butterfly Cut (BC)



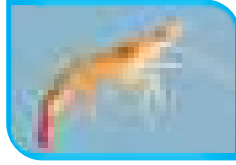

Butterfly Cut (BC)

Product	Specification	Packing
Sea Tiger (70% / 2-4 cut, Round cut)	8/12, 13/15, 16/20, 21/25, 26/30, 31/40, 41/50, 51/60, 61/70	5 lbs x 4 IQF or as per buyer's requirement
Cultured Tiger	13/15, 16/20, 21/25, 26/30, 31/40, 41/50, 51/60, 61/70, 71/90, 91/110	5 lbs x 4 IQF or as per buyer's requirement
Sea White	13/15, 16/20, 21/25, 26/30, 31/40, 41/50, 51/60, 61/70, 71/90, 91/110	5 lbs x 4 IQF or as per buyer's requirement
Mandapam Flower	13/15, 16/20, 21/25, 26/30, 31/40, 41/50, 51/60, 61/70,	5 lbs x 4 IQF or as per buyer's requirement
Brown Shrimp	16/20, 21/25, 26/30, 31/40, 41/50, 51/60, 61/70, 71/90	5 lbs x 4 IQF or as per buyer's requirement
Poovalan	61/70, 71/90, 91/110, 111/130, 130/200	5 lbs x 4 IQF or as per buyer's requirement
Headless Pink	16/20, 21/25, 26/30, 31/40, 41/50, 51/60, 61/70, 71/90, 91/110	5 lbs x 4 IQF or as per buyer's requirement
Vannamei	16/20, 21/25, 26/30, 31/40, 41/50, 41/60, 51/60	6x1kg, 10x1 kg, 6x1.8 kg 5x2 kg, IQF or as per Buyer's requirement

Cooked Tail On (CTO)





Cooked Tail On (CTO)

Product	Specification	Packing
Sea Tiger	8/12, 13/15, 16/20, 21/25, 26/30, 31/40, 41/50, 51/60, 61/70	5 lbs x 4 IQF or as per buyer's requirement
Cultured Tiger	13/15, 16/20, 21/25, 26/30, 31/40, 41/50, 51/60, 61/70, 71/90, 91/110	5 lbs x 4 IQF or as per buyer's requirement
Sea White	13/15, 16/20, 21/25, 26/30, 31/40, 41/50, 51/60, 61/70, 71/90, 91/110	5 lbs x 4 IQF or as per buyer's requirement
Mandapam Flower	13/15, 16/20, 21/25, 26/30, 31/40, 41/50, 51/60, 61/70, 71/90	5 lbs x 4 IQF or as per buyer's requirement
Brown Shrimp	16/20, 21/25, 26/30, 31/40, 41/50, 51/60, 61/70, 71/90, 91/110	5 lbs x 4 IQF or as per buyer's requirement
Poovalan	61/70, 71/90, 91/110, 111/130, 130/200	5 lbs x 4 IQF or as per buyer's requirement
Headless Pink	16/20, 21/25, 26/30, 31/40, 41/50, 51/60, 61/70, 71/90, 91/110	5 lbs x 4 IQF or as per buyer's requirement
Headless Red Shrimp (Deep Sea)	16/20, 21/25, 26/30, 31/40, 41/50, 51/60, 61/70, 71/90, 91/110	5 lbs x 4 IQF or as per buyer's requirement
Vannamei	16/20, 21/25, 26/30, 31/40, 41/50, 41/60, 51/60	6x1kg, 10x1 kg, 6x1.8 kg 5x2 kg, IQF or as per Buyer's requirement

Peeled & Deveined Cooked (PDC)





Peeled & Deveined Cooked (PDC)

Product	Specification	Packing
Sea Tiger	8/12, 13/15, 16/20, 21/25, 26/30, 31/40, 41/50, 51/60,	5 lbs x 4 IQF or as per buyer's requirement
Cultured Tiger	16/20, 21/25, 26/30, 31/40, 41/50, 51/60, 61/70, 71/90, 91/110....	5 lbs x 4 IQF or as per buyer's requirement
Sea White	16/20, 21/25, 26/30, 31/40, 41/50, 51/60, 61/70, 71/90, 91/110....	5 lbs x 4 IQF or as per buyer's requirement
Mandapam Flower	16/20, 21/25, 26/30, 31/40, 41/50, 51/60, 61/70, 71/90, 91/110....	5 lbs x 4 IQF or as per buyer's requirement
Brown Shrimp	21/25, 26/30, 31/40, 41/50, 51/60, 61/70, 71/90, 91/110	5 lbs x 4 IQF or as per buyer's requirement
Cooked Poovalan	51/60, 61/70, 71/90, 91/110, 111/130, 130/200....	5 lbs x 4 IQF or as per buyer's requirement
Headless Pink	21/25, 26/30, 31/40, 41/50, 51/60, 61/70, 71/90, 91/110	5 lbs x 4 IQF or as per buyer's requirement
Headless Red Shrimp (Deep Sea)	21/25, 26/30, 31/40, 41/50, 51/60, 61/70, 71/90, 91/110	5 lbs x 4 IQF or as per buyer's requirement
Vannamei	16/20, 21/25, 26/30, 31/40, 41/50, 41/60, 51/60	6x1kg, 10x1 kg, 6x1.8 kg 5x2 kg, IQF or as per Buyer's requirement
AFD Shrimp	As per buyer's advice	As per buyer's Requirement

Fresh Water Prawn (Scampi)





Fresh Water Prawn (Scampi)

Product	Specification	Packing
Farmed Head on	1/2, 2/4, 4/6, 6/8, 8/12	10 x 2 lbs, 1 kg IQF or as per buyer's requirement
Farmed Headless	U/5, 6/8, 8/12, 13/15, 16/20, 21/25, 26/30/ 31/40, 41/50, 51/60	6 x 4 lbs, 1 kg IQF or as per buyer's requirement
Farmed Cooked Easy Peel	U/5, 6/8, 8/12, 13/15, 16/20, 21/25, 26/30/ 31/40, 41/50, 51/60	6 x 4 lbs, 1 kg IQF or as per buyer's requirement
Deepcut	U/5, 6/8, 8/12, 13/15, 16/20, 21/25, 26/30/ 31/40, 41/50, 51/60	6 x 4 lbs, 1 kg IQF or as per buyer's requirement

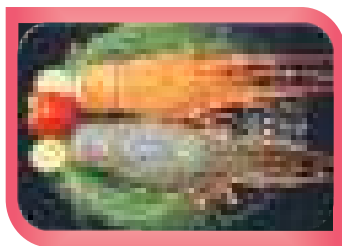
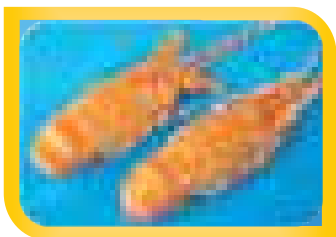

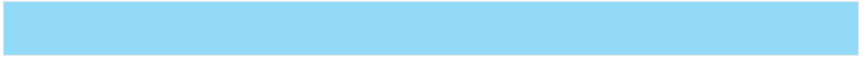

LOBSTER

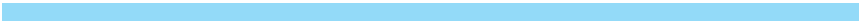

LOBSTER





LOBSTER

Product	Specification	Packing
Rock Lobster Whole	200 gm upto 1000 gm (wt per piece in gms)	2 x 5 kg IQF or as per buyer's requirement
Cooked Rock Lobster Whole	200 gm upto 1000 gm (wt per piece in gms)	2 x 5 kg IQF or as per buyer's requirement
Lobster Tail	7/9, 9/12, 13/15, 16/18, 18/24 (wt per piece in gms)	6 x 4 lbs, 1 kg IQF or as per buyer's requirement
Lobster Meat	Assorted	Block frozen / IQF
Frozen Sand Lobster	150/200, 200/ 300, 300/500 and 500/up	Poly Wrapped 5 kg Bulk; 10 kg Bulk
Deep Sea Lobster Whole Cooked	200 gm upto 1000 gm (wt per piece in gms)	2 x 5 kg IQF or as per buyer's requirement
Frozen Deep Sea Lobster Whole Cooked IQF	200 gm upto 1000 gm (wt per piece in gms)	2 x 5 kg IQF or as per buyer's requirement

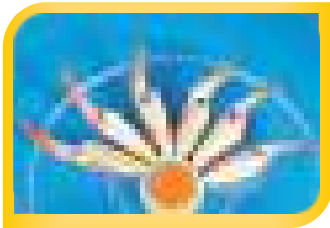



CRAB



CRAB





CRAB		
Product	Specification	Packing
Live mud crab	200 gm upto 1 kg up (wt per piece in gms)	10 x 2 kg carton or as per buyer's requirement
Chilled crab	200 gm upto 1 kg up (wt per piece in gms)	10 x 2 kg carton or as per buyer's requirement
Frozen whole crab	50 gm to 500 gm	IQF 4 x 5 kg or block as per buyer's requirement
Pasteurized crab meat	Colossal (11 gm & above) Jumbo Lump (4-10 gm) Back fin (All white body meat) Special (Fine white meat pieces)	Packed in metal cans as per buyer's requirement

CRAB





CRAB		
Product	Specification	Packing
Frozen Stuffed crab	40 g, 50 g, 70 g and 100 gm (wt per piece in gms)	Block frozen Poly wrapped 10 x 1 kg or as per buyer's requirement
Frozen cut crab without claw	U/10, 10/20, 20/30, 30/50, 50/70 (wt per piece in gms)	Block frozen Poly wrapped 12 x 1 kg; 10 x 1.5 kg
Frozen cut crab with claw	U/10, 11/15, 16/20, 21/25, 26/30, ...51/60, L, 2L, 3L, M, S, 2S, 3S & broken	Block frozen Poly wrapped 12 x 1 kg, 10 x 1 kg, 12 x 0.9 kg, 12 x 0.6 kg or as per buyer's requirement

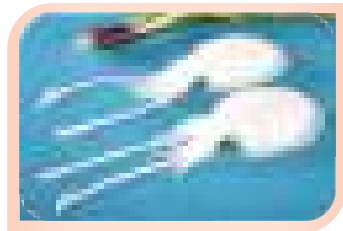



CUTTLEFISH



CUTTLEFISH

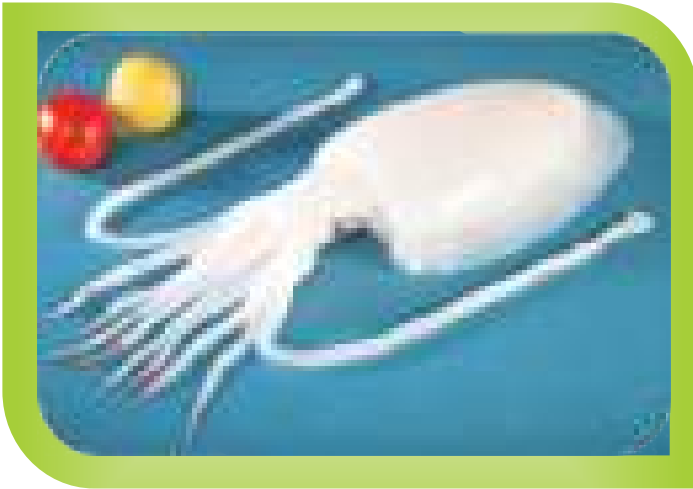



CUTTLEFISH

Product	Specification	Packing
Frozen Cuttlefish Whole round	U/50, 50/100, 100/150, 150/300, 300/500, 500/700, 700/1000, 1000/UP (wt per piece in gms)	5 x 4 kg block, 1 kg IQF or as per buyer's requirement
Frozen Cuttlefish Whole round	13/20, 21/30, 31/40, 41/60, 61/80, 80/UP (wt per piece in gms)	5 x 4 kg block, 1 kg IQF or as per buyer's requirement
IQF Cuttlefish Whole cleaned	U/1, 1/2, 2/4, 5/7, 8/12, 13/20, 20/40, 40/60, 60/UP (wt per piece in gms)	5 x 4 kg block, 1 kg IQF or as per buyer's requirement
Frozen Cuttlefish De-skinned	U/50, 50/100, 100/150, 150/300, 300/500, 1000/UP (wt per piece in gms)	5 x 4 kg block, 1 kg IQF or as per buyer's requirement

CUTTLEFISH





CUTTLEFISH		
Product	Specification	Packing
Frozen Cuttlefish Blanched	U/50, 50/100, 100/150, 150/300, 300/500, 1000/UP (wt per piece in gms)	5 x 4 kg block, 1 kg IQF or as per buyer's requirement
Frozen Cuttlefish Wings	Assorted	As per buyer's requirement
Frozen Cuttlefish Meat	Assorted	As per buyer's requirement
Frozen Cuttlefish Roe	Assorted	Block frozen Poly wrapped 10 x 2 Kg & 6 x 2 Kg as per buyer's requirement
IQF Cuttlefish strips Tray Pack	As per buyer's specification	500 gm* 20, 450 gm*20 or as per buyer's requirement

CUTTLEFISH





CUTTLEFISH		
Product	Specification	Packing
IQF Cuttlefish Tentacles	Assorted	As per buyer's requirement
Frozen Cuttlefish Beak	Assorted	As per buyer's requirement
Frozen Cuttlefish Tray Pack	10/20, 20/60 (wt per piece in gms)	500 gm* 20, 450 gm*20 or as per buyer's requirement
Cuttlefish Fillet Pine cut/Diamond cut	As per buyer's specification	As per buyer's requirement
AFD Cuttlefish Whole	Assorted	As per buyer's requirement

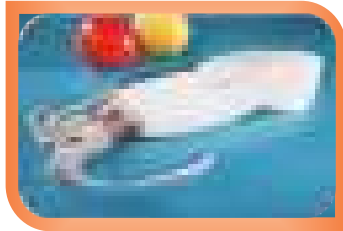

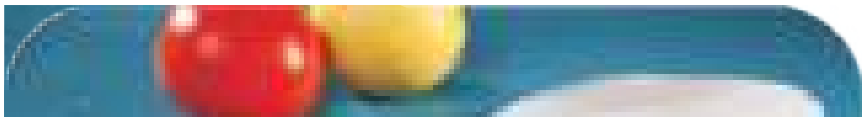

SQUID



SQUID





SQUID		
Product	Specification	Packing
Frozen Squid Whole	U/3, 3/6, 6/10, 10/20, 20/40, 40/60,	Block frozen PW 10 x 2 kg, 6 x 2 kg 10 x 1 kg, 3 x 4 kg, IQF 12 x 0.450 kg or as per buyer's requirement 500 gm* 20 tray pack, 400gm* 24 tray pack, 360 gm* 24 tray pack or as per Buyer's requirement
Frozen Squid Whole Cleaned	U/10, 10/20, 20/40, 40/60,	Block frozen PW 10 x 2 kg, 6 x 2 kg 10 x 1 kg, 3 x 4 kg, IQF 12 x 0.450 kg or as per buyer's requirement
Frozen Squid Fillet	U/1, 1/2, 2/4, 5/7, 13/20, 21/30, 31/40, 41/60, 61/80, 80/UP	Block frozen PW 10 x 2 kg, 6 x 2 kg 10 x 1 kg, 3 x 4 kg, IQF 12 x 0.450 kg or as per buyer's requirement

SQUID





SQUID		
Product	Specification	Packing
IQF Squid Ring	40/60, 60/UP & Broken	15 kg bulk, 4 X 2 kg or as per Buyer's requirement
IQF Squid Tentacles	60/UP	15 kg bulk, or as per Buyer's requirement
AFD Squid	Assorted	As per Buyer's requirement

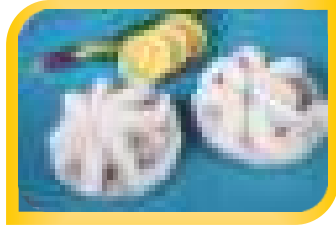

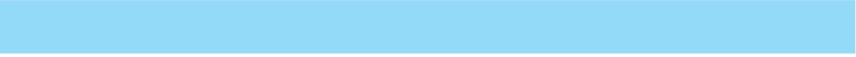

OCTOPUS

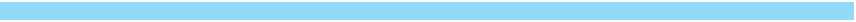

OCTOPUS





OCTOPUS

Product	Specification	Packing
Frozen Octopus	5/15, 16/25, 26/40, 40/60 & 60/UP (wt per piece in gms)	10 x 2 lbs; 10 x 1 kg or as per buyer's requirement
Frozen Baby Octopus	10/20, 20/40, 40/60, & 60/UP (wt per piece in gms)	500 gms x 20, 450 gms x 20 or as per buyer's requirement
Frozen Cleaned Octopus	U/10, 10/20, 20/40, 40/60 & 60/UP (wt per piece in gms)	10 x 2 lbs; 10 x 1 kg or as per buyer's requirement
IQF Baby Octopus	10/20, 20/40, 40/60, & 60/UP (wt per piece in gms)	1 x 10 kg or as per buyer's requirement

OCTOPUS





OCTOPUS

Product	Specification	Packing
IQF Octopus Tentacles	Assorted	1 x 10 kg Bulk or IQF as per buyer's requirement
IQF Whole Cleaned Octopus	100/200, 200/300,300/400, 400/500....1000/UP (wt per piece in gms)	1 x 10 kg Bulk or IQF as per buyer's requirement
IQF Octopus Cut & Cooked (V cut)	10/20, 20/40, (wt per piece in gms)	1 x 10 kg Bulk or IQF as per buyer's requirement
Frozen Octopus Tray Pack	U/10....60/UP	500 gms* 20, 450 gms* 20 As per buyer's requirement





VALUE ADDED PRODUCTS



VALUE ADDED PRODUCTS



CFWC-Shrimp Skewer



SQWC Skewer

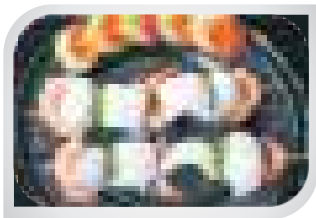

VALUE ADDED PRODUCTS

Product	Specification	Packing
Squid Fillets Skewer	70/100 gms per pieces	As per Buyer's requirement
CFWC Skewer	20/40 gms per pieces	As per Buyer's requirement
SQWC Skewer	20/40 gms per pieces	As per Buyer's requirement
H/L CFWC, Capsicum H/L SQWC Skewer	150 to 170 gms/stick (7 to 8 pcs / kg)	As per Buyer's requirement
CFWC, PD Shrimps Skewer	100 gms / stick	As per Buyer's requirement

VALUE ADDED PRODUCTS



Stuffed Squid



Shrimp - Fish Skewers



VALUE ADDED PRODUCTS

Product	Specification	Packing
CFWC Shrimps SQWC Skewer	70/100 gms per pieces	As per Buyer's requirement
CFWC 20/40 400gms Tray Pack	As per Buyer's advice	As per Buyer's requirement
Stuffed Squid with Shrimps	As per Buyer's advice	As per Buyer's requirement
IQF Squid Tentacles+ Shrimp	As per Buyer's advice	As per Buyer's requirement
CF Fillet Roll	As per Buyer's advice	As per Buyer's requirement
Vacuum Packed 500 gms SQW 20/40	As per Buyer's advice	As per Buyer's requirement

VALUE ADDED PRODUCTS



Snapper Steak



Tuna in Sauce



VALUE ADDED PRODUCTS

Product	Specification	Packing
	Fish Steak	
Seer Fish	As per Buyer's advice	As per Buyer's requirement
Snapper	As per Buyer's advice	As per Buyer's requirement
Barracuda	As per Buyer's advice	As per Buyer's requirement
	Fish Fillet	
Ghol Fish	One and half Kg (wt per piece in gm)	2 x 10 Kg. / WP As per Buyer's requirement
Sole Fish	30/60, 60/90, 90/120, 120/150, 150/200, 200/250, 250/300 (gm per piece)	2 x 10 Kg. / WP As per Buyer's requirement
Snapper	4-607/ 6-802/ 8-1002	As per Buyer's requirement

VALUE ADDED PRODUCTS



Whelk Meat



Clam Meat



VALUE ADDED PRODUCTS

Product	Specification	Packing
Frozen Whelk	20/30, 30/50, 50/80, 80/120	As per Buyer's requirement
Fr. Whelk Meat	100/200, 200/300, 300/400, 400/500, 500/UP	As per Buyer's requirement
Fr. Mussel	U/50, 50/100, 100/200, 200/300, 300/500	As per Buyer's requirement
Fr. Clam	100/200, 200/300, 300/500, 500/700	As per Buyer's requirement
Clam Meat Pickle	As per Buyer's Specification	Pouch Packing/ Packing in Glass bottle

VALUE ADDED PRODUCTS



Spicy Malabar Sardine Curry



Prawns Biryani

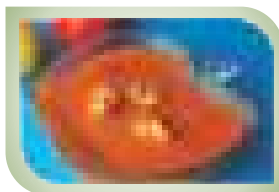

VALUE ADDED PRODUCTS

Product	Specification	Packing
Seer Fish Curry	Seer fish steak	285 Gms Pack
Bengali Fish curry	Green Carp	285 Gms Pack
Malabar Prawn Curry	Prawns	285 Gms Pack
Kerala Prawn Masala	Prawns	285 Gms Pack
Malabar Mackerel Curry	Mackerel	285 Gms Pack
Goan Mackerel Curry	Mackerel	285 Gms Pack
Goan Prawn Curry	Prawns	285 Gms Pack
Malabar Seer curry	Seer Fish	285 Gms Pack
Spicy Malabar Sardine Curry	Sardine	285 Gms Pack
Hyderabadi Prawn Biryani	31% Prawns 50% Rice	300 gm Net
Prawns Korma Masala	Prawn Korma 67% Marinated shrimp	450 gm

VALUE ADDED PRODUCTS



Shrimps Burger Patty



Fried Gyoza



VALUE ADDED PRODUCTS

Product	Per piece weight	Per pack weight
Shrimps Burger Patty	(75 gms)	900 gms
Breaded Shrimps	(20 gms)	1000 gms
Tiger Prawns	(33 gms)	300 gms
Prawn Dim Sum	(22 gms)	260 gms
Prawns Spring Rolls	(50 gms)	400 gms
Prawn Gyoza	(25 gms)	300 gms
Fried Gyoza	(20gm, 25gm, 30gm)	1000 gms
Soup Gyoza	(16 gm)	1000 gms
Shrimp Pao	(50 gm, 100 gm)	1000 gms

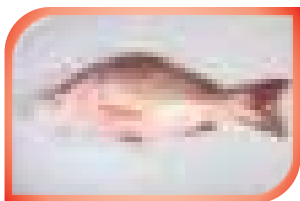

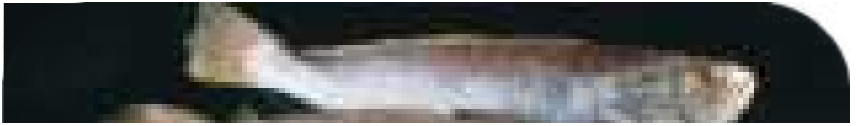

FISH



POMFRET

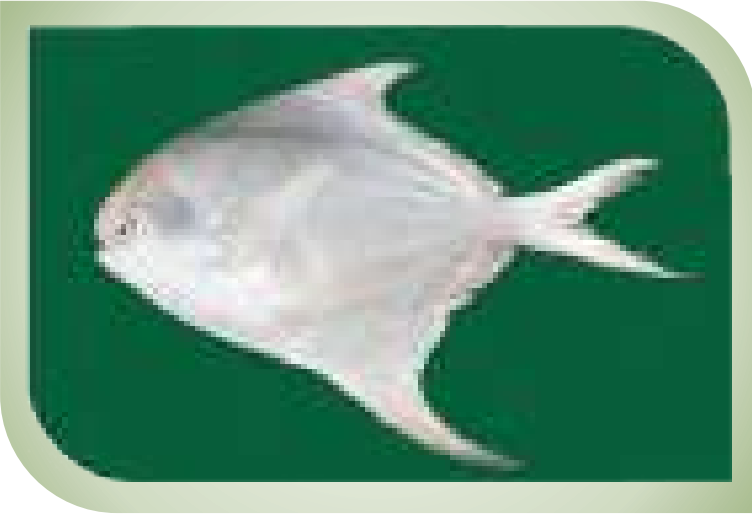

Silver Pomfret



Black Pomfret



POMFRET		
Product	Specification	Packing
Silver Pomfret	Whole Round 300/400, 400/500, 500/ 600, 600/700, 700/800, 800/900, 900/1000, 1000/UP (wt per piece in gms)	20 Kg. (IWP / IQF) or as per Buyer's requirement
Black Pomfret	200/300, 300/500, 500/ 700, 700/1000, 1000/ 1500, 1500/2000, 2000/UP (wt per piece in gms)	20 Kg. (IWP / IQF) or as per Buyer's requirement
Chinese Pomfret	200/300, 300/500, 500/ 700, 700/1000, 1000/ 1500, 1500/2000, 2000/UP (wt per piece in gms)	20 Kg. (IWP / IQF) or as per Buyer's requirement

TUNA



Yellow Fin Tuna



Little Tunny



TUNA		
Product	Specification	Packing
Skipjack Tuna	2000/3000, 3000/4000, 4000/5000, 5000/7000, 7000/10000 (wt per piece in gms)	IWP Individual Weight Gunny Bag As per Buyer's requirement
Yellow Fin Tuna	2000/3000, 3000/4000, 4000/5000, 5000/7000, 7000/10000 (wt per piece in gms)	IWP Individual Weight Gunny Bag As per Buyer's requirement
Big Eye Tuna	2000/3000, 3000/4000, 4000/5000, 5000/7000, 7000/10000 (wt per piece in gms)	IWP Individual Weight Gunny Bag As per Buyer's requirement

CROAKER



Frozen Pan Ready Croaker



Tiger Tooth Croaker



CROAKER		
Product	Specification	Packing
Frozen Pan ready Croaker	200/260, and 260 UP (wt per piece in gms)	1 Kg pack, 20 Kg mctn As per Buyer's requirement
Silver Croaker	50/100, 100/200, 200/300, 300/500 (wt per piece in gms)	20 Kg. (2 x 10Kg) or as per Buyer's requirement
Yellow Croaker	50/100 to5000 UP (wt per piece in gms)	Belly up/Belly down IWP 10 Kg block or 2 x 10 Kg or as per Buyer's requirement
Bronze Croaker	50/100 to5000 UP (wt per piece in gms)	Belly up/Belly down IWP 10 Kg block or 2 x 10 Kg or as per Buyer's requirement
Tiger Tooth Croaker	50/100 to5000 UP (wt per piece in gms)	Belly up/Belly down IWP 10 Kg block or 2 x 10 Kg or as per Buyer's requirement
Jew Fish	200/300, 300/500, 500/700, 700/1000, 1000/1500, 1500/2000, 2000/UP (wt per piece in gms)	20 Kg. Ctn (IWP/IQF) or as per buyer's requirement

SNAPPER



Crescent Snapper



Red Snapper



SNAPPER / MACKEREL		
Product	Specification	Packing
Red Snapper	200/300, 300/500, 500/700, 700/1000, 1000/1500, 1500/2000, 2000 UP (wt per piece in gms)	20 Kg.Ctn (IWP)
White Snapper	200/300, 300/500, 500/700, 700/1000, 1000/1500, 1500/2000, 2000 UP (wt per piece in gms)	20 Kg.Ctn (IWP)
Indian Mackerel	5 to 8 pcs / Kg 9 to 12 pcs / Kg	20 Kg. (2x1 Kg) (IWP) & shutter pack

SOLE / REEF COD



Sole Fish



Reef Cod



SOLE / REEF COD		
Product	Specification	Packing
Sole Fish	200/300, 300/500, 500/700, 700/1000, 1000/1500, 1500/2000 (wt per piece in gms)	20 Kg.Ctn (IWP)
Sole Fish	120/300, 500/570, 700/1000 (wt per piece in gms)	2 x 10 Kg. (IWP)
Reef Cod gutted Whole Round (Brown spotted & Malabar Reef cod)	200/300, 300/500, 500/700, 700/1000, 1000/1500, 1500/2000 UP (wt per piece in gms)	20 Kg.Ctn (IWP)
Seer Fish	200/300, 300/500, 500/700, 700/1000, 1000/1500, 1500/2000 UP (wt per piece in gms)	20 Kg.Ctn (IWP)

KATTI / HILSA ILISHA



Katti Fish



Sea Bream



KATTI / HILSA ILISHA		
Product	Specification	Packing
Katti Fish	100/200, 200/300, 300/400, 400 UP (wt per piece in gms)	Belly up, Belly down 2 x 10 Kg. Ctn
Hilsa Shad	200/300, 300/500, 500/700, 700/1000, 1000/1500, 1500/2000	20 Kg.Ctn (IWP)
Sea Bream (Black & White)	100/200, 200/300, 300/400, 400 UP (wt per piece in gms)	Belly up, Belly down 2 x 10 Kg. Ctn

BREAM / RIBBON FISH



Sea Bream



Ribbon Fish 6" Pieces in Tray



BREAM / RIBBON FISH

Product	Specification	Packing
Long Spine Sea Bream	200/300, 300/500, 500/700, 700/1000, 1000/1500, 1500/ 2000 UP (wt per piece in gms)	20 Kg.Ctn (IWP) As per Buyer's requirement
Red Sea Bream	200/300, 300/500, 500/700, 700/1000, 1000/1500, 1500/ 2000 UP (wt per piece in gms)	20 Kg.Ctn (IWP)
Ribbon Fish Whole, Headless, Tailless, Gutted Whole, Tray packed Steaks	100/200, 200/300, 300/ 400, 400/700, 700/ 1000, 1000 UP (wt per piece in gms)	20 Kg.(2 x 10 Kg.) As per Buyer's requirement IF/IWP



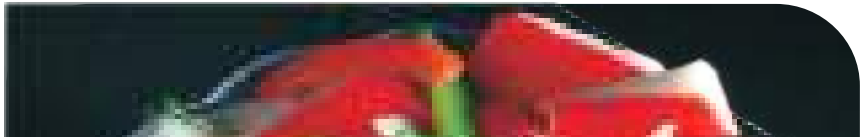
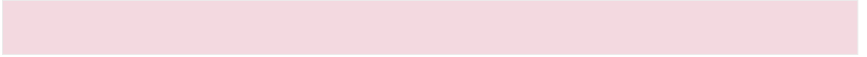

SURIMI & ANALOGUE PRODUCTS

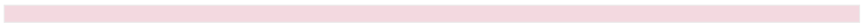

SURIMI



Imitation Crab stick



Surimi Crab Bite (Vaccum pack)



SURIMI		
Product	Specification	Packing
Japanese Threadfin Bream	SSSA, SSA, SA, AA, AKA & C	Frozen Surimi 10 Kg. block packed in polythene bag and 2 blocks are packed into master cartons (20 Kg)
Croaker	SSSA, SSA, SA, AA, AKA & C	Frozen Surimi 10 Kg. block packed in polythene bag and 2 blocks are packed into master cartons (20 Kg)
Ribbon Fish	KA & C	Frozen Surimi 10 Kg. block packed in polythene bag and 2 blocks are packed into master cartons (20 Kg)

SURIMI



Surimi - Imitation Lobster Tail



Crab Bite (Chunks)



SURIMI ANALOGUE PRODUCTS

Product	Specification	Packing
Crab Bite Imitation Crab Flake (Chunks)	As per Buyer's Specification	250 gms, 500 gms, Kg. x 10 also 1 x 2 lbs as per Buyer's requirement. IQF Vacuum packet
Imitation Crab Stick (Filament)	As per Buyer's Specification	250 gms, 500 gms, Kg. x 10 also 1 x 2 lbs as per Buyer's requirement. IQF Vacuum packet
Imitation Crab Stick (Solid)	As per Buyer's Specification	250 gms, 500 gms, Kg. x 10 also 1 x 2 lbs as per Buyer's requirement. IQF Vacuum packet
Imitation Shrimp	As per Buyer's Specification	250 gms, 500 gms, Kg. x 10 also 1 x 2 lbs as per Buyer's requirement. IQF Vacuum packet
Imitation Lobster	As per Buyer's Specification	250 gms, 500 gms, Kg. x 10 also 1 x 2 lbs as per Buyer's requirement. IQF Vacuum packet

SURIMI



Surimi Crab Claw (Breaded and Battered)



Surimi Imitation Shrimp



SURIMI		
Product	Specification	Packing
Lizard Fish	SA, AA, A, KA & C	Frozen Surimi 10 Kg. block packed in polythene bag and 2 blocks are packed into master cartons (20 Kg)
Big Eye	SA, AA, A, KA & C	Frozen Surimi 10 Kg. block packed in polythene bag and 2 blocks are packed into master cartons (20 Kg)
Reef Cod	KA & C	Frozen Surimi 10 Kg. block packed in polythene bag and 2 blocks are packed into master cartons (20 Kg)



The Marine Products Export Development Authority

MPEDA House, Panampilly Avenue, Panampilly Nagar, Kochi – 682 036, Kerala, India

Tel: 0484 - 2311901, 2311803, 2312812 - Fax +91 - 484 - 2314467

Email : ho@mpeda.gov.in Website – www.mpeda.gov.in